



Smith and Sons Roofing, Inc.

123 Saint Charles Ave
Ste 101
Saint Louis, MO 63101
Ph: (314) 555-1234
Fax: (314) 555-9876
www.SmithAndSonsRoofing.net

Insured: Felix Chang
Property: 2025 Maxine Ave
St Louis, MO 63303

Home: (314) 555-4321

Estimator: Cody Franklin

Business: (314) 555-1234

Reference:
Company: Acme Mutual Insurance

Claim Number: HO0005555555

Policy Number: P0000123456

Type of Loss: Hail

Date Contacted:

Date of Loss:

Date Inspected:

Date Received:

Date Entered: 5/10/2012 7:27 PM

Price List: MOSL7X_MAY12
Restoration/Service/Remodel
Estimate: EXAMPLE_DETAILED

This estimate may include charges for items not covered by your insurance policy. Please check with your insurance company if you have coverage questions. This estimate will be honored by Smith and Sons Roofing for 30 days.



Smith and Sons Roofing, Inc.

123 Saint Charles Ave
 Ste 101
 Saint Louis, MO 63101
 Ph: (314) 555-1234
 Fax: (314) 555-9876
 www.SmithAndSonsRoofing.net

EXAMPLE_DETAILED

Main Level

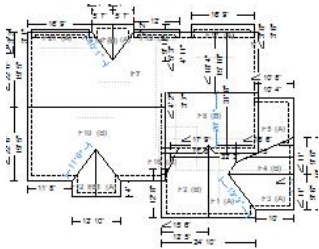

Roof

3,651.77 Surface Area
 415.93 Total Perimeter Length

36.52 Number of Squares
 117.77 Total Ridge Length

DESCRIPTION	QNTY	REMOVE	REPLACE	TOTAL
1. Tear off, haul and dispose of comp. shingles - 3 tab	36.52 SQ	■	■	■
2. Additional charge for steep roof - 7/12 to 9/12 slope	35.31 SQ	■	■	■
3. Additional charge for high roof (2 stories or greater)	27.53 SQ	■	■	■
4. Roofing felt - 30 lb.	36.52 SQ	■	■	■
5. Laminated - comp. shingle rfg. - w/out felt	40.33 SQ	■	■	■
Above item includes 10% waste for gable roof system.				
6. Additional charge for steep roof - 7/12 to 9/12 slope	36.52 SQ	■	■	■
7. Additional charge for high roof (2 stories or greater)	27.53 SQ	■	■	■
8. Ridge cap - High profile - composition shingles	117.77 LF	■	■	■
9. Flashing - pipe jack	2.00 EA	■	■	■
10. Furnace vent - rain cap and storm collar, 5"	1.00 EA	■	■	■
11. Chimney flashing - average (32" x 36")	1.00 EA	■	■	■
12. Digital satellite system - Detach & reset	1.00 EA	■	■	■
13. Gutter / downspout - aluminum - up to 5"	313.42 LF	■	■	■
Remove and replace all gutters and downspouts				
Totals: Roof				■
Total: Main Level				■



Smith and Sons Roofing, Inc.

123 Saint Charles Ave
Ste 101
Saint Louis, MO 63101
Ph: (314) 555-1234
Fax: (314) 555-9876
www.SmithAndSonsRoofing.net

Line Item Totals: EXAMPLE_DETAILED



Grand Total Areas:

0.00 SF Walls	0.00 SF Ceiling	0.00 SF Walls and Ceiling
0.00 SF Floor	0.00 SY Flooring	0.00 LF Floor Perimeter
0.00 SF Long Wall	0.00 SF Short Wall	0.00 LF Ceil. Perimeter
0.00 Floor Area	0.00 Total Area	0.00 Interior Wall Area
2,296.15 Exterior Wall Area	0.00 Exterior Perimeter of Walls	
3,651.77 Surface Area	36.52 Number of Squares	415.93 Total Perimeter Length
117.77 Total Ridge Length	0.00 Total Hip Length	



Smith and Sons Roofing, Inc.

123 Saint Charles Ave
Ste 101
Saint Louis, MO 63101
Ph: (314) 555-1234
Fax: (314) 555-9876
www.SmithAndSonsRoofing.net

Summary for Dwelling

Line Item Total				██████████
Material Sales Tax	@	7.550%		██████████
Replacement Cost Value				██████████
Net Claim				██████████

Cody Franklin